

Patient report

Bio-Rad DATE: 12/29/2019
D-10 TIME: 02:24 PM
S/N: #DC2K755917 Software version: 4.30-2
Sample ID: 10560018
Injection date 12/29/2019 02:04 PM
Injection #: 12 Method: HbA1c
Rack #: --- Rack position: 2

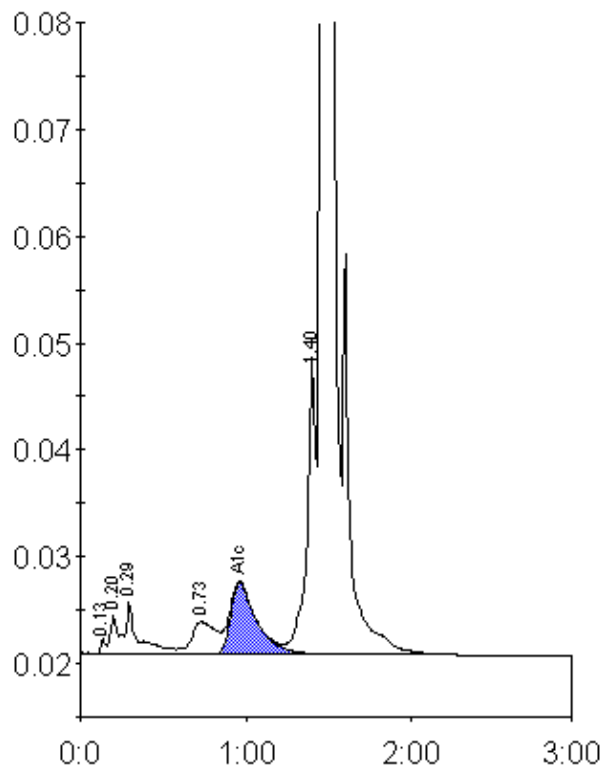

Peak table - ID: 10560018

Peak	R.time	Height	Area	Area %
Unknown	0.13	1436	2766	0.1
A1a	0.20	3579	10206	0.5
A1b	0.29	4948	29107	1.5
LA1c/CHb-1	0.73	3085	31230	1.6
A1c	0.96	6717	73958	5.5
P3	1.40	28031	104818	5.4
A0	1.46	553205	1702280	87.1
Total Area:		1954365		

Concentration:	%
A1c	5.5